

# SEWER PLAN - EXISTING AND PROPOSED, WITH 2004 TOPOGRAPHY

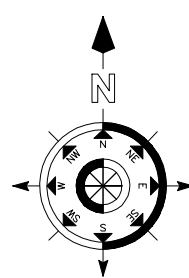

SCALE:  
VARIES

## NOTES:

- DRAWING SCALED FROM VARIOUS SOURCES. THE DEGREE OF ACCURACY MAY VARY. CONTRACTOR IS RESPONSIBLE FOR FIELD MEASUREMENTS PRIOR TO CONSTRUCTION.
- ACTUAL FORCE MAIN PATH MAY DEVIATE SLIGHTLY FROM THE PROPOSED LINE AS SHOWN. ACTUAL PATH IS SUBJECT TO CONTRACTOR'S DISCRETION, AND AN AS-BUILT DRAWING WILL BE MADE FOR RECORD. CONTRACTOR SHALL LEAVE WOODEN STAKES EVERY 100 FEET ALONG FORCE MAIN PATH AFTER BACKFILLING FOR THE CHURCH'S SURVEYOR TO USE AS REFERENCE FOR AS-BUILT DRAWING.
- EROSION CONTROL PLAN IS NOT REQUIRED FOR SITE DISTURBANCE UNDER 1 ACRE, HOWEVER EFFORTS SHALL BE MADE TO KEEP SEDIMENT FROM STREAMS. SILT FENCE SHALL BE INSTALLED IMMEDIATELY IF REQUESTED BY AUTHORITIES, ENGINEER, OR OWNER.

## LEGEND

MAIN SEWER - EXISTING	SANITARY	SANITARY
MAIN SEWER - PROPOSED	SANITARY	SANITARY
MAIN WATER	WATER	WATER
UNDERGROUND ELECTRICAL	ELECTRIC	ELECTRIC
GIS COORDINATE	N XXXXXXX	W XXXXXXX
ROAD CENTERLINE	R/W	R/W
RIGHT OF WAY	E/P	E/P
EDGE OF PAVEMENT	E/P	E/P

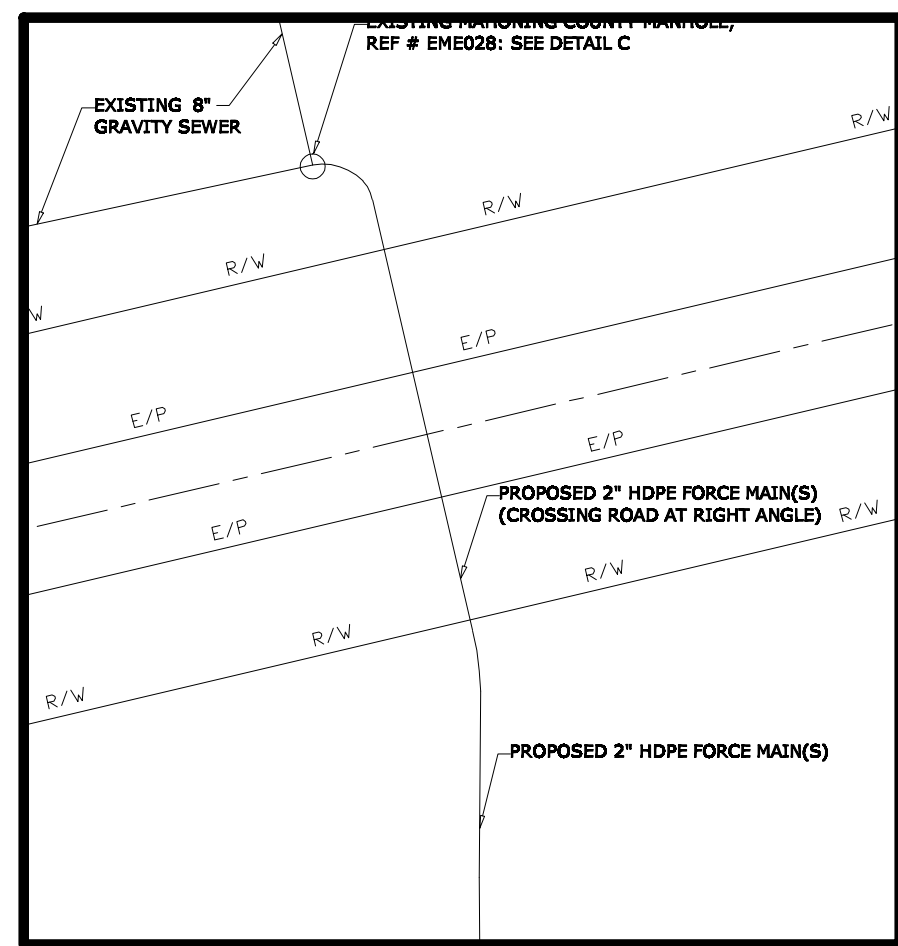

STREET CROSSING CLOSURE SCALE: 1" = 30'

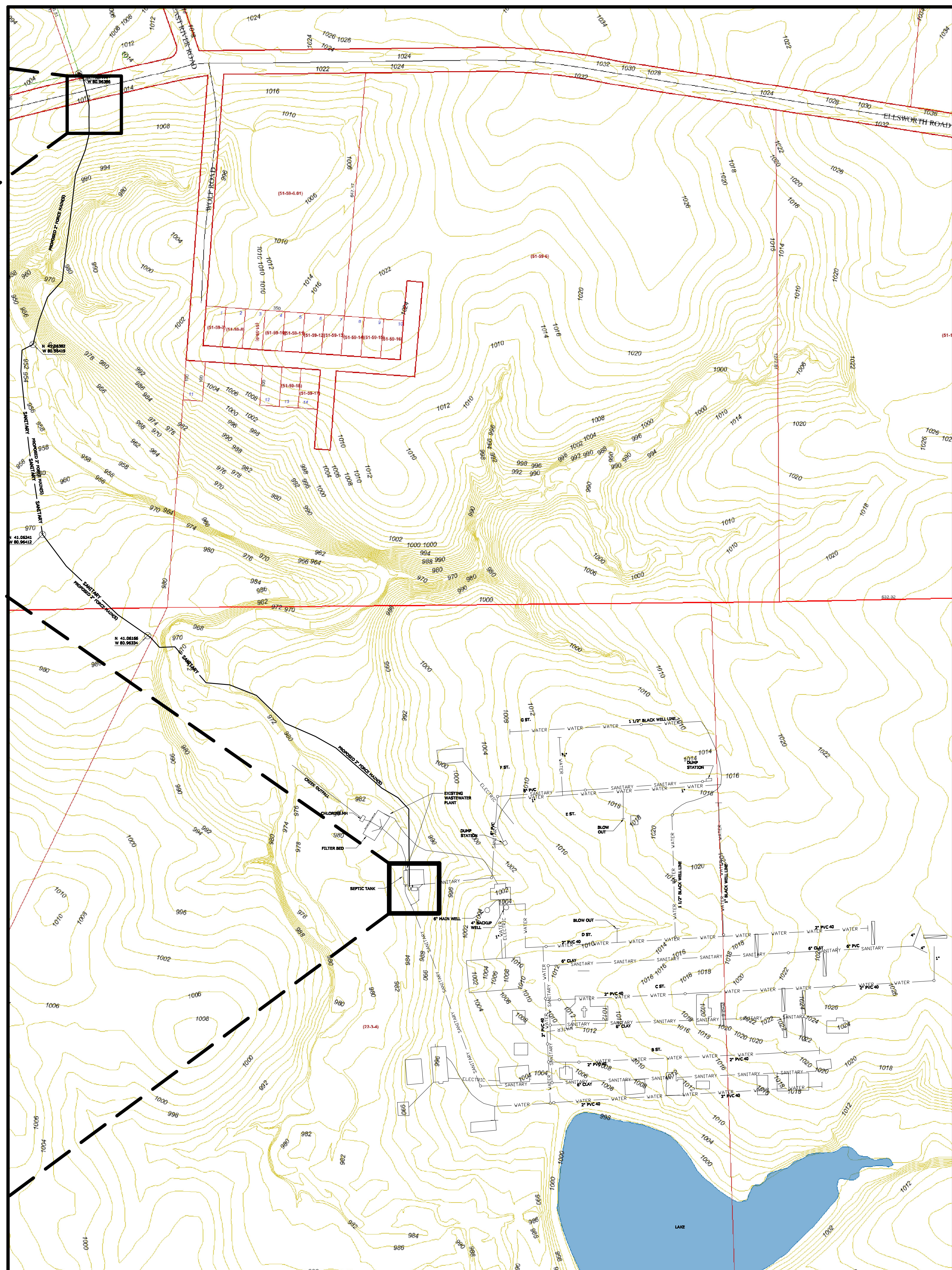

SANITARY PLAN - EXISTING AND PROPOSED SCALE: 1" = 100'

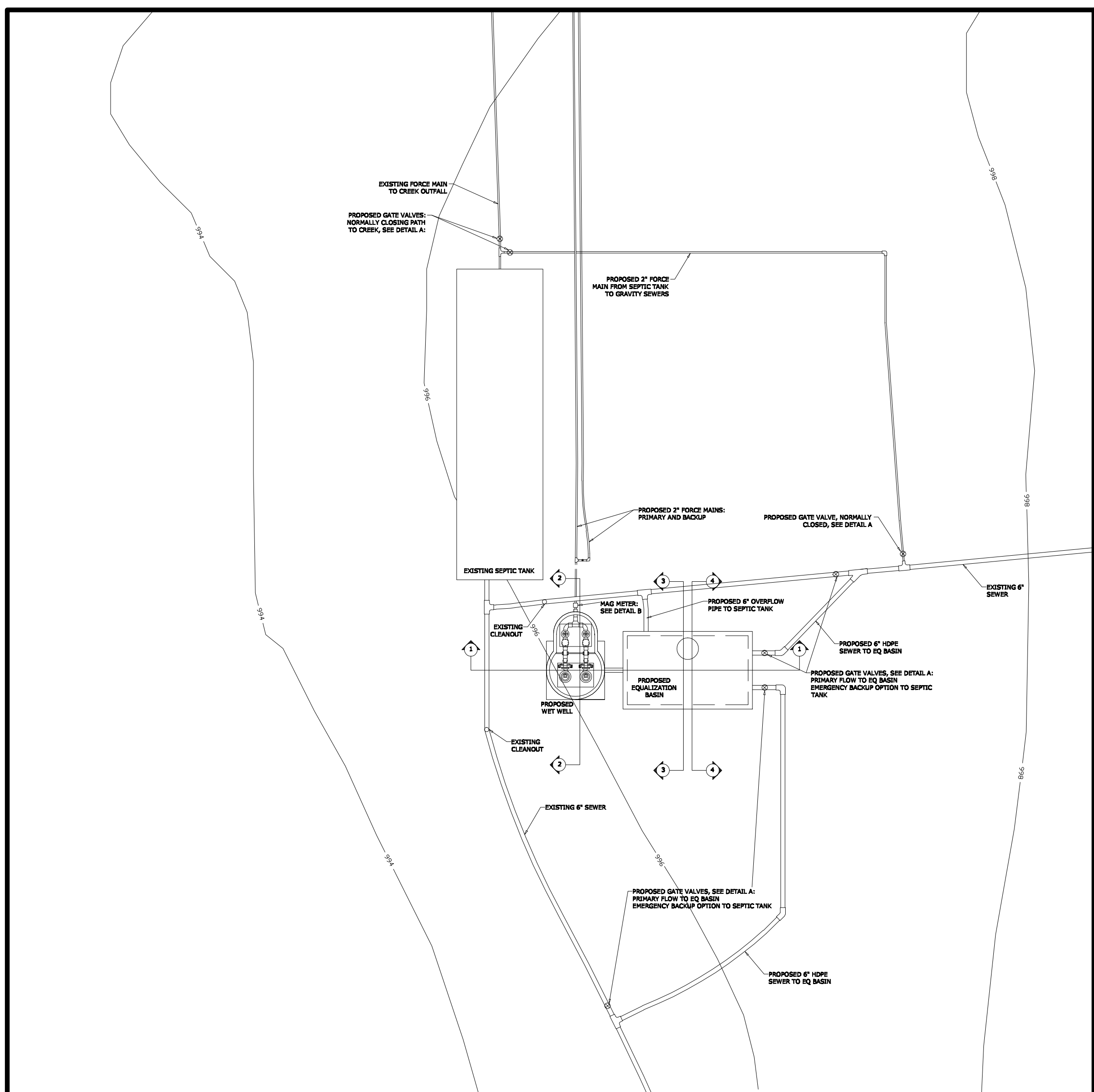

PROPOSED LIFT STATION PLAN SCALE: 1" = 30' (SEE ALSO PLAN ON SHEET 4)

**NORTON ENGINEERING, LLC**  
ENGINEERING A BETTER WORLD  
14 WEST FIRST STREET  
DAYTON, OHIO 45402  
PH: 937-223-5848 FAX: 937-424-5455  
WWW.ENVIROENGINERING.NET

LICENSED ENGINEER:  
JOHN W. NORTON  
PE # E-96962

**SEWER PLAN - EXISTING AND PROPOSED, WITH 2004 TOPOGRAPHY**

NORTHEAST OHIO CHURCH OF GOD  
CAMPGROUND:  
PROPOSED SANITARY LIFT STATION AND FORCE MAIN  
16278 SHILLING RD  
BERLIN CENTER, OHIO 44481

DRAWN BY: BMS
APPROVED BY: JWN
DATE: 7/15/2009
REVISED:

SCALE: VARIES SHEET 2/5